

client CLARK KITCHEN
REVISED2 DESIGN
06OCT-2016

designer John Clark
Email: JSC@AtDesignRemodel.com
Direct Line: (508) 477.9003

DRAFT

DAYTON



Painted Harbor

DAYTON



Painted White





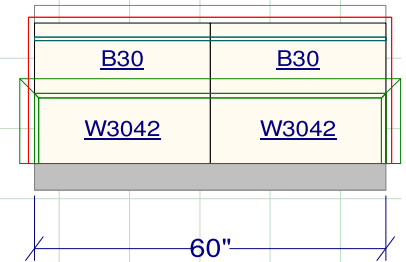
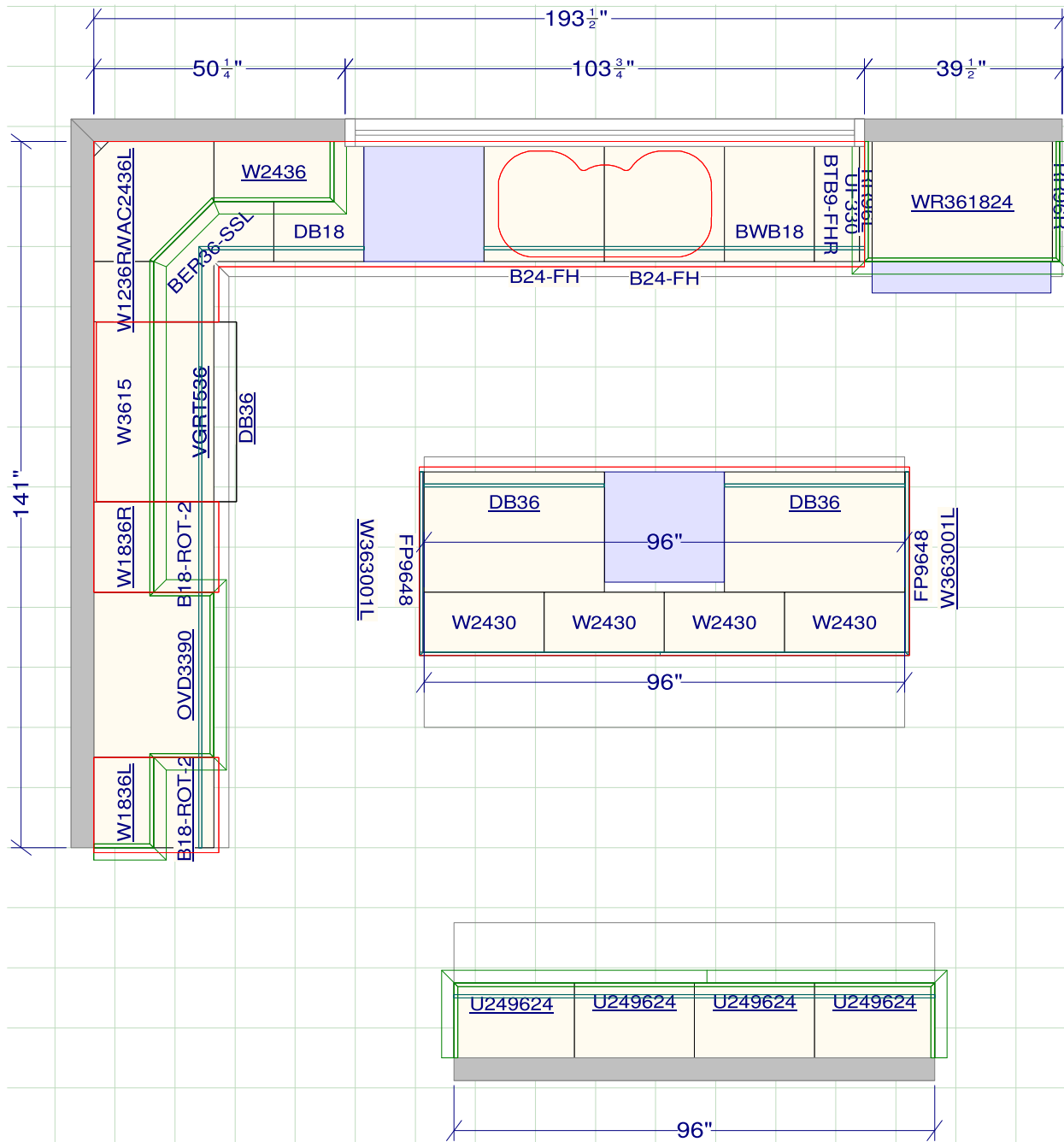

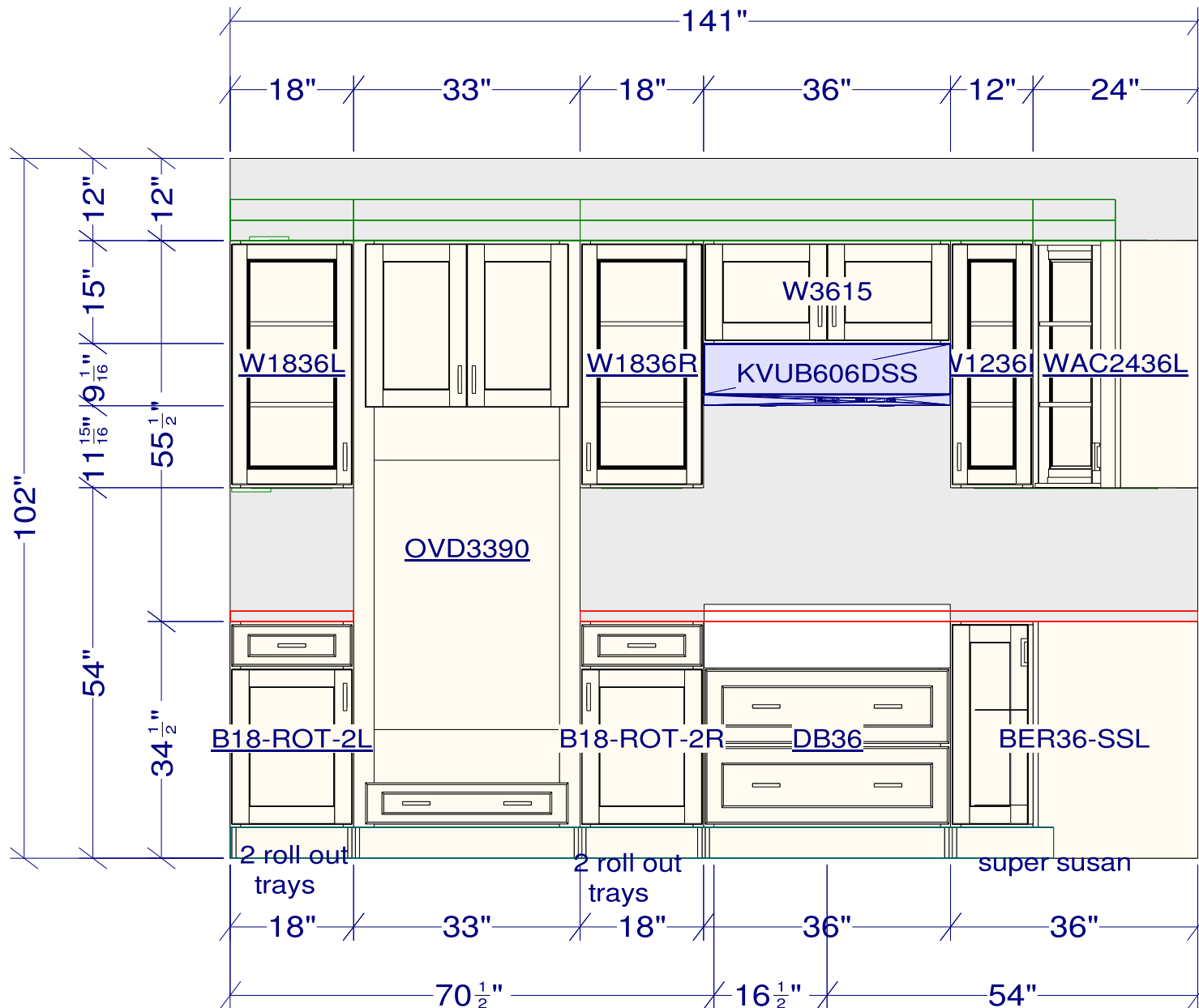

TOP MOLDING STACKED:
UF396 3X96 FILLER
CVM8 COVE MOLDING

NO BOTTOM MOLDING

WALL CABINETS PREPPED
FOR GLASS. HOMEOWNER
WILL SUPPLY THE GLASS

DOUBLE OVEN
CUT OUT DIMENSION:

MIN: 27"W X 40"H
MAX: 31"W X 52"H

**MODIFICATIONS MADE
IN THE FIELD BY INSTALLER**

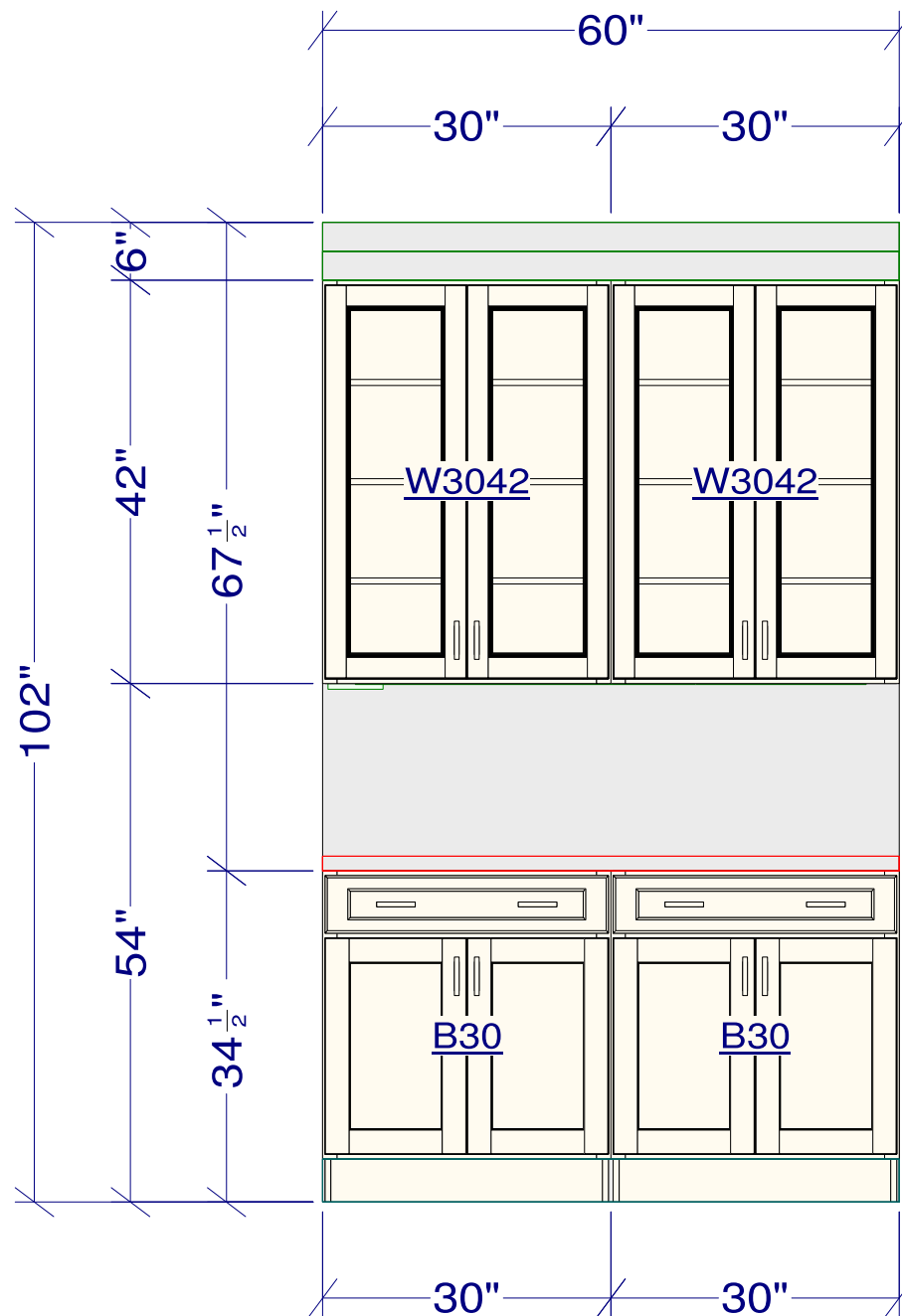

TOP MOLDING STACKED:
UF396 3X96 FILLER
CVM8 COVE MOLDING

WALL CABINETS PREPPED
FOR GLASS. HOMEOWNER
WILL SUPPLY THE GLASS
NO BOTTOM MOLDING

NOTE:

To ensure accuracy client is responsible and has verified all dimensions. Any changes after the order has been placed will result in a restocking fee.

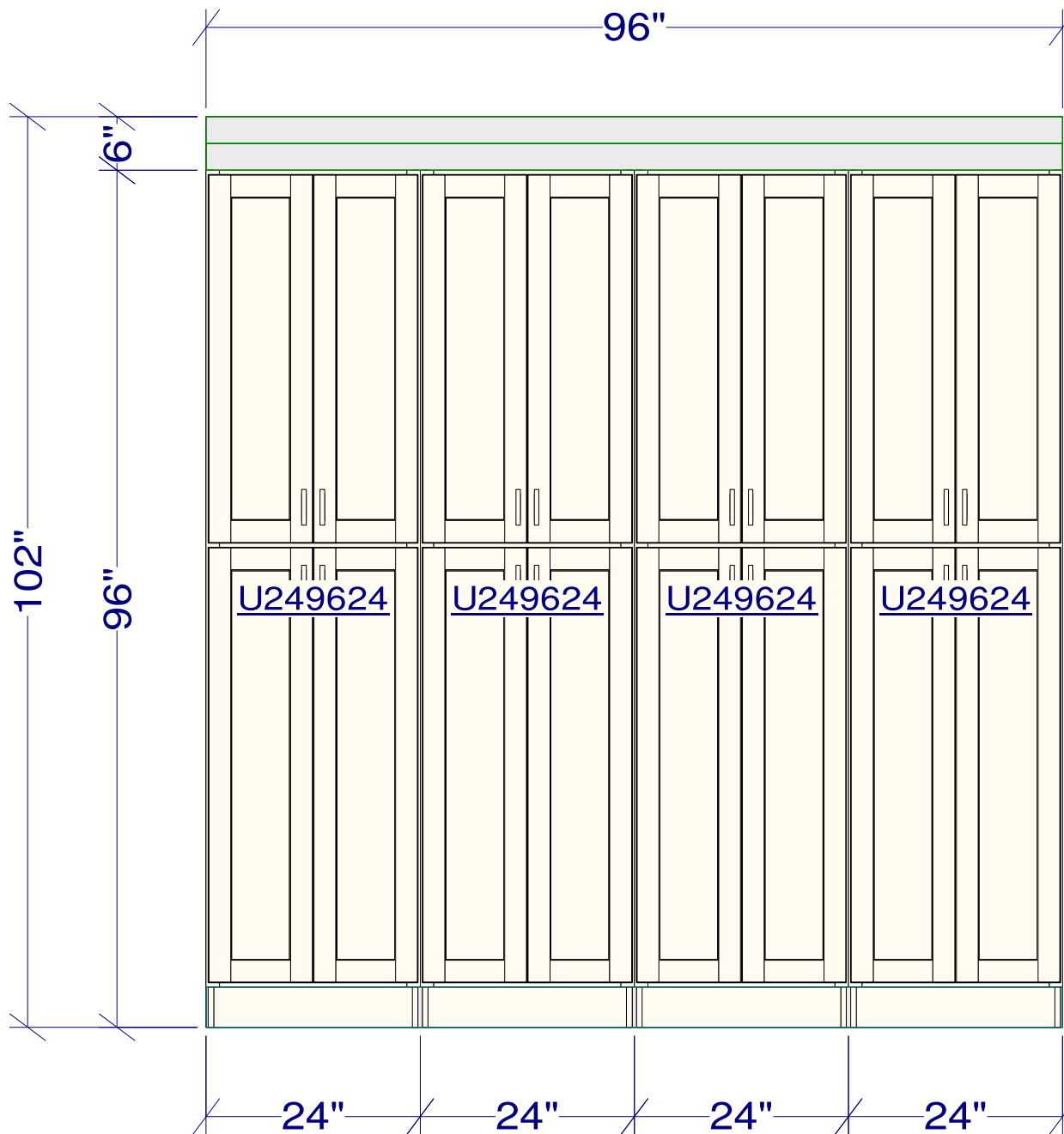

TOP MOLDING STACKED:
UF396 3X96 FILLER
CVM8 COVE MOLDING

*all pantry cabinets
reduced to 15" deep*

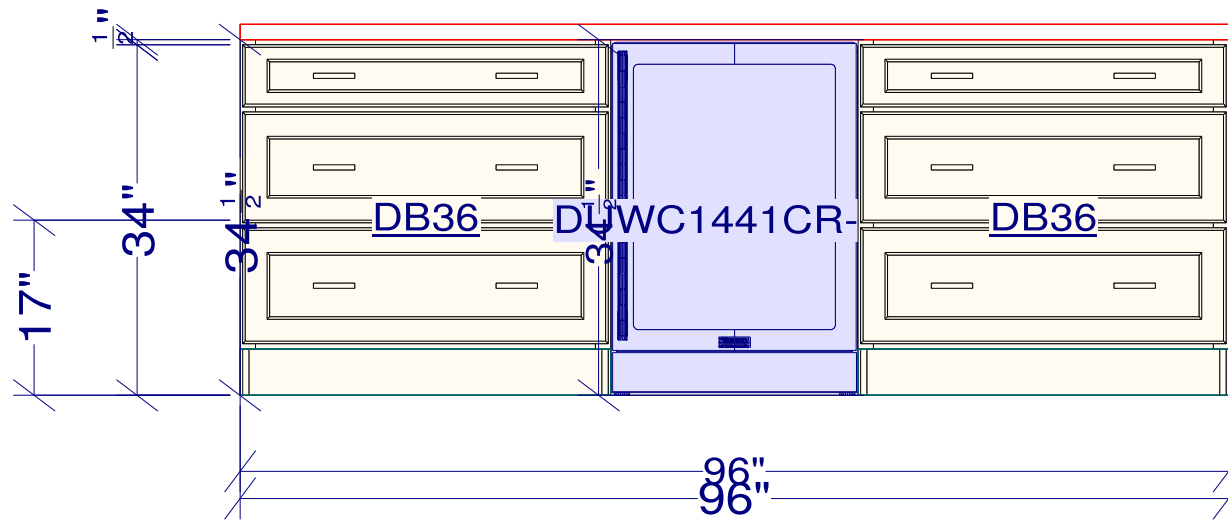

BUILD UP 4-1/2"H TOE BOX FOR WALL CABINETS TO SIT ON TOP OF. WRAP TOE BOX WITH OGP8 WRAPPING AROUND BACK AND SIDES OF ISLAND

CUT FP9648 PANELS TO SIZE AND ATTACH TO SIDES OF BACK TO BACK CABINETS. USE DOORS FROM W3630-FFO AS DECO DOOR PANELS ATTACHING TO SIDES

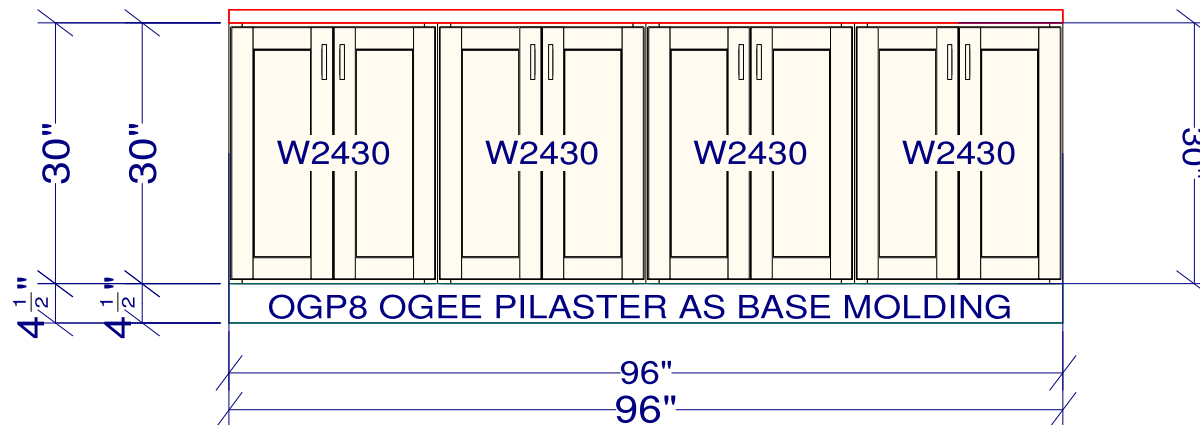

NOTE:

To ensure accuracy client is responsible and has verified all dimensions. Any changes after the order has been placed will result in a restocking fee.

This cabinet requires modification, alteration and installation in the field (on-site). Additional parts may need to be ordered. Consult your Designer for suggestions regarding order requirements. Installer and appliance manufacturer are accountable for final dimensions. Assembly and install requirements. AtDesignRemodel or its Designer are not responsible for final completion of cabinet that has been altered and all or parts of the warranty may be voided. Dimensions listed below are only for reference. Final dimensions will be based on the actual appliance being installed.

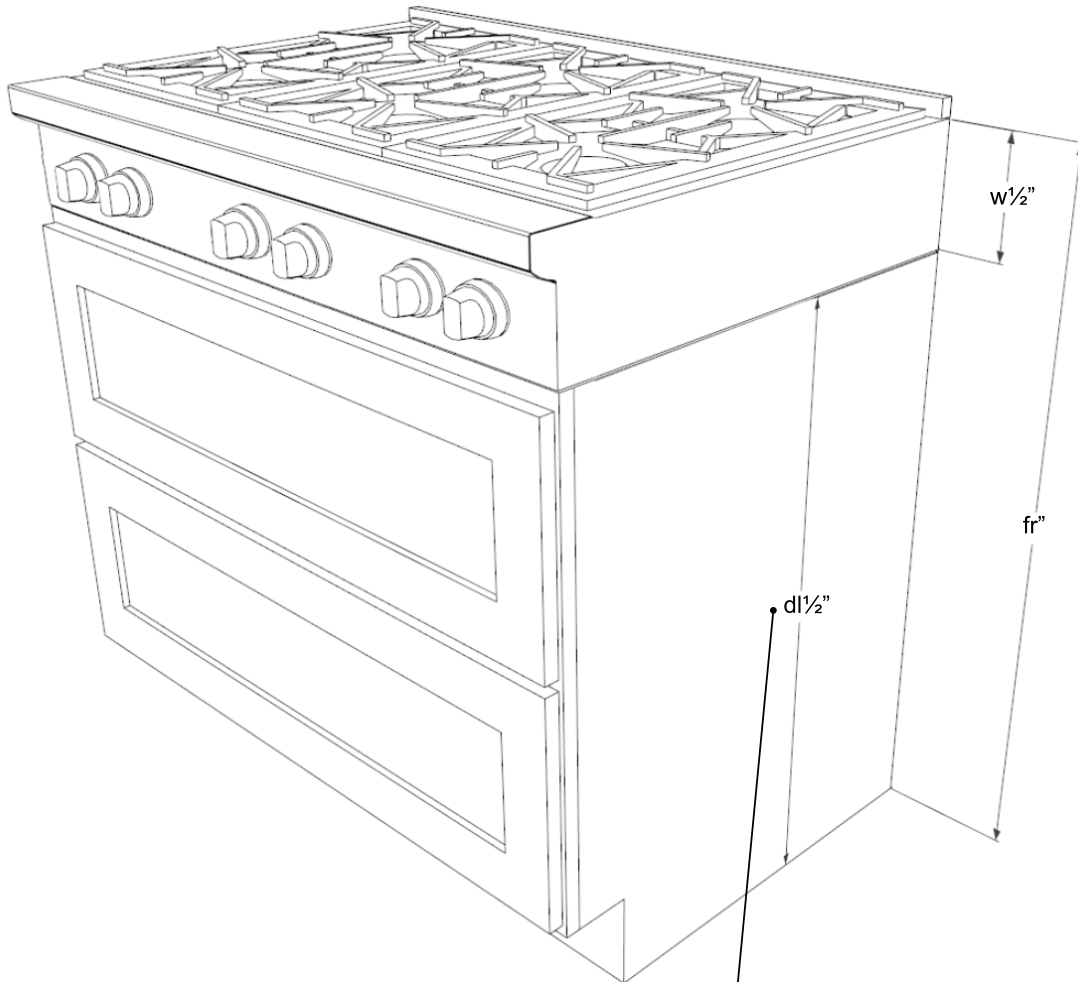

- DB36 height has been modified
- Top drawer will not be used
- Dimensions are nominal
Actual dimensions will be based on final floor, wall and countertop measurements.

top molding stacked

Crown Molding

Cove Crown

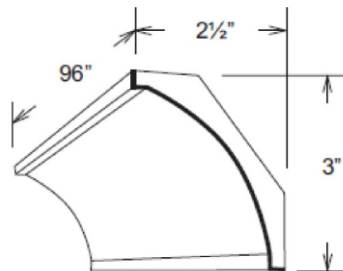

- Solid wood
- 96" in length

CVM8

Fillers

Universal

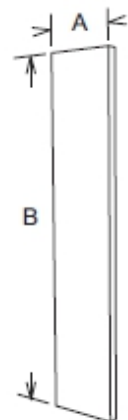

- 3/4" Solid wood

base molding

Decorative Molding

Ogee Pilaster

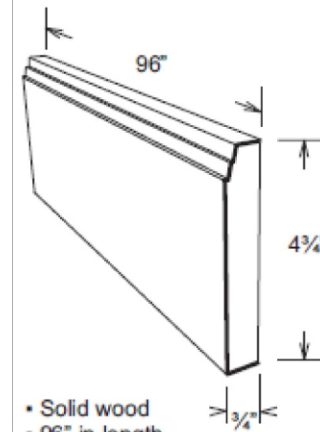

- Solid wood
- 96" in length

OGP8



Design Note

OGP8 can be used for trim along base cabinets for a furniture look. OGP8 can also be used as valance, light rail or top molding application.

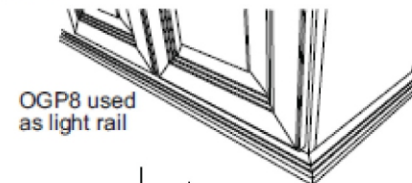

OGP8 used
as light rail

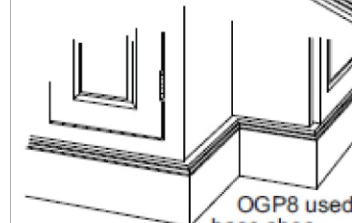

OGP8 used as
base shoe

NOTE:

To ensure accuracy client is responsible and has verified all dimensions. Any changes after the order has been placed will result in a restocking fee.

